



**NAKAEI MARINE**

**NAKAEI MARINE CO.,LTD.**

1-13-53 Aoe Kita-ku Okayama-city, Okayama 700-0941, JAPAN

## COMPANY INFORMATION

COMPANY NAME	NAKAEI MARINE CO.,LTD.
HEAD OFFICE	1-13-53 Aoe Kita-ku Okayama-city, Okayama 700-0941, JAPAN
TEL / FAX	+81-86-232-5824 / +81-86-223-7813
E-MAIL	nakaei@nakaei-marine.com
ESTABLISH	3rd May 1989
CAPITAL	JPY 25,000,000
DIRECTOR	President ; SHIRO NAKAI / Senior Executive Director ; YORIYUKI NAKASE / Managinf Director ; MASAKAZU HAMA / Director ; SANAE SHIRAISHI / Director ; YOSHIHIRO TAKATA

## OUR BUSINESS

BUSINESS	Ship Owner & Ship Management
MAJOR BUSINESS PARTNERS	Asahi Tanker / Iino Gas Transport / Dorval SC Tankers / BW Epic Kosan / Pilatus Marine Shin Kurushima Dockyard / Shitanoe Shipbuilding / Usuki Shipyard / Sasaki Shipbuilding / Kawasaki Heavy Industries / Murakami Shipbuilding Akasaka Diesels / Hanshin Diesel Works / Daihatsu Infinearth / Imex / Makita / Nikkou

# HISTORY

- Sep. 1924** | Our business started as a sole proprietor to mainly transport stones between Okayama and Kansai area by a wooden ship. In the early 1920s, the wooden ship was replaced with a motorized sailship.
- Sep. 1943** | Due to WWII, our ships were conscripted to Japanese imperial NAVY and as a result our business was suspended.
- 1950** | Purchased a 100GT vessel and restarted the business mainly engaged in the transportation of coal and sulfide mineral.
- Feb. 1968** | Established NAKAEI KISEN CO., LTD and became a corporation. Accumulated experiences in handling pressurized vessels and started expanding the trading area to overseas (Korea and China).
- Feb. 1976** | Increased the capital of NAKAEI KISEN CO.,LTD, to 10 million yen.
- Feb. 1978** | Increased the capital of NAKAEI KISEN CO.,LTD, to 15 million yen.
- Mar. 1989** | Establishment of KOSEI SENPAKU CO., LTD.
- Feb. 1996** | Our new office was built in Aoe Okayama Japan.
- Mar. 1996** | The capital of KOSEI SENPAKU CO.,LTD. was increased to 10 million yen.
- Feb. 2000** | Merged our two companies (NAKAEI KISEN & KOSEI SENPAKU) into one company and named NAKAEI MARINE CO., LTD.
- Mar. 2004** | Obtained International Safety Management (ISM) Code by ClassNK.
- Nov.2007** | Established NAKA TRANS OCEAN S.A. as an ocean-going ship owning company and started ocean-going ship business.
- Nov.2009** | Separated real estate division from NAKAEI MARINE CO., LTD and established NAKASYOTOCHI CO., LTD and expanded the business into solar power.
- Apr. 2013** | Resignation of President KOHEI NAKAI and SHIRO NAKAI was appointed as a new president.
- Mar. 2016** | Established SKY TRANS OCEAN LIMITED, an ocean-going ship owning company.
- Oct. 2018** | Established NEXT MARINE CO.,LTD co-funded with Bag Og Yeol (President of KT MARINE CO.,LTD) and Takanori Tanaka (President of NIKKOU CO.,LTD).

## CHRONOLOGICAL TABLE

1924	EBISU MARU	40GT [Sailboat]	Purchased	a private management
1928	EBISU MARU	50GT [Sailboat]	Built	Sold 1931
1931	NAKAEI MARU	70GT [Wooden]	Purchased	Sold 1933
1933	NAKAEI MARU	100GT [Wooden]	Built	Sold 1938
1938	NAKAEI MARU	130GT [Wooden]	Built	Conscripted in 1943
	Restarted business			
1950	GOKO MARU	200GT [Wooden]	Purchased	Sold 1957
1958	NAKAEI MARU	300GT [Wooden]	Built	Sold 1967
1963	TOHO MARU	100GT [Wooden]	Purchased	Sold 1968
1967	NAKAEI MARU	199GT [Steel]	Built	Sold 1978
1968	No11 NAKAEI MARU	185GT [Steel]	Purchased	Sold 1972
1972	No5 NAKAEI MARU	610GT [VCM]	Purchased	Scraped 1984
1979	NAKAEI MARU	699GT [LAG]	Built	Sold 2000
1983	No7 SHINTEN MARU	922GT [LPG]	Purchased	Scraped 1985
1984	SANNEI MARU	986GT [VCM]	Purchased	Sold 1991
1985	HATOSHIMA MARU	699GT [LPG]	Built	Sold 1996
1989	SANSO MARU	699GT [VCM]	Built	Sold 1998
1990	No.11 HUKUSINN MARU	499GT [Tanker]	Purchased	Sold 1990
1990	SANTAKA MARU	699GT [Chemical]	Built	Sold 2003
1991	SANTEI MARU	699GT [VCM]	Built	Sold 2013
1992	No.5 RYOKA MARU	699GT [Chemical]	Purchased	Sold 1993
1993	SEIKOU MARU	699GT [Tanker]	Built	Sold 2017
1996	SANNO MARU	603GT [Chemical]	Built	Sold 2005
1998	SANHO MARU	2,099GT [VCM]	Built	Sold 2000
2002	NAKAEI MARU	2,557GT [Chemical]	Built	Sold 2022
2006	No.26 SHINKO MARU	499GT [Cargo]	Purchased	Sold 2009
2007	HATOSHIMA MARU	499GT [Cargo]	Built	Sold 2011
2008	THERESA ARIES	11,254GT [Chemical]	Purchased	Sold 2018
2009	ENSYU MARU	499GT [Cargo]	Built	Sold 2022
2012	FUKKOU MARU	749GT [Tanker]	Built	- Operating
2015	FORTUNE SWALLOW	3,494GT [LPG / VCM]	Built	- Operating
2017	GOLDEN SKY	9,448GT [Chemical]	Built	- Operating
2018	HUMMINGBIRD	3,419GT [LPG]	Purchased	Sold 2025
2019	SUNNY QUEEN	2,497GT [Chemical]	Purchased	Sold 2023
2020	BERGE TRONADOR	34,629GT [Bulk Carrier]	Built	Sold 2022
2021	CAPE ACACIA	104,735GT [Bulk Carrier]	Purchased	Sold 2025
2022	VERTOM ODETTE	3,642GT [Multi Purpose]	Purchased	- Operating
2022	VERTOM THEA	3,642GT [Multi Purpose]	Purchased	- Operating
2023	BWEK BEAUTY	6,079GT [LPG / VCM]	Built	Sold 2026
2023	ZUIKO MARU	749GT [LPG / VCM]	Management	- Operating
2024	HAMEL FERRY	981GT [Ro-Ro Passenger]	Purchased	Sold 2026
2025	PERISTIL	30,092GT [Bulk Carrier]	Purchased	- Operating
2025	BWEK BEACON	6,081GT [LPG / VCM]	Built	- Operating
2026	SOLIN	30,092GT [Bulk Carrier]	Purchased	- Operating
2026	BWEK SANTORINI	8,500GT [LPG / VCM]	On Oder	- Under construction
2026	AG VARVARA	36,500GT [Bulkv]	On Oder	- Under constructiont
2027	FORTUNE OWL	4,280GT [LPG / VCM]	On Oder	- Under constructiont

# 05 FLEET LIST 1/4

As of April 24, 2026

## FUKKOU MARU

NAME	: FUKKOU MARU	CLASS	: NK
TYPE	: PRODUCT TANKER	REGISTRATION	: JAPAN
L×B×D	: 68.94m×12m×5.15m	BUILD	: 2012 SASAKI SHIPBUILDING
GT	: 749GT	CARGO TANK	: 5(P/S)CARGO TKS
DWT	: 1,954DWT	SHIP MANAGEMENT	: ASAHI TANKER / OWNER
M/E	: DAIHATSU DIESEL 6DEM-23L 1,200KW		
NAV.AREA	: COASTING		



## ZUIKO MARU

NAME	: ZUIKO MARU	CLASS	: NK
TYPE	: LPG / VCM	REGISTRATION	: JAPAN
L×B×D	: 61.95m×12m×4.80m	BUILD	: 2002 MIURA SHIPBUILDING
GT	: 749GT	CARGO TANK	: 730m <sup>3</sup> ×2 TKS, 1.765MPa
DWT	: 1,184DWT	SHIP MANAGEMENT	: IINO GAS TRANSPORT / OWNER
M/E	: AKASAKA DIESELS A34C 1,471KW		
NAV.AREA	: COASTING		



## FORTUNE SWALLOW

NAME	: FORTUNE SWALLOW	CLASS	: NK
TYPE	: LPG / VCM	REGISTRATION	: LIBERIA
L×B×D	: 99.99m×16m×7.2m	BUILD	: 2015 SHITANOE SHIPBUILDING
GT	: 3,494GT	CARGO TANK	: 1800m <sup>3</sup> ×2 Tanks, 1.765MPa
DWT	: 3,874DWT	CHARTERER	: PILATUS MARINE / TC
M/E	: MAN B&W IMEX 5L35MC6.1 2,200KW		
NAV.AREA	: OCEAN GOING		



## GOLDEN SKY

NAME	: GOLDEN SKY	CLASS	: NK
TYPE	: OIL / CHEMICAL TANKER	REGISTRATION	: LIBERIA
L×B×D	: 142.02m×22m×11.8m	BUILD	: 2017 USUKI SHIPYARD
GT	: 9,448GT	CARGO TANK	: SUS316L 20 TKS
DWT	: 16,297DWT	CHARTERER	: DORVAL SC TANKERS / BBC
M/E	: MAN B&W IMEX 6S35MC-C9.2 4,830KW		
NAV.AREA	: OCEAN GOING		



# 05 FLEET LIST 2/4

## MPP CLEO

NAME	: MPP CLEO	CLASS	: DNV
TYPE	: MULTI PURPOSE	REGISTRATION	: LUXEMBOURG
L×B×D	: 100.7m×15.43m×7.3m	BUILD	: 2008
GT	: 3,642GT	CARGO HOLD	: 2 HOLDS
DWT	: 4,464DWT	CHARTERER	: VERTOM / BBC
M/E	: -		
NAV.AREA	: OCEAN GOING		



## VERTOM THEA

NAME	: VERTOM THEA	CLASS	: DNV
TYPE	: MULTI PURPOSE	REGISTRATION	: LUXEMBOURG
L×B×D	: 100.7m×15.43m×7.3m	BUILD	: 2007
GT	: 3,642GT	CARGO HOLD	: 2 HOLDS
DWT	: 4,464DWT	CHARTERER	: VERTOM / BBC
M/E	: -		
NAV.AREA	: OCEAN GOING		



## BWEK BEACON

NAME	: BWEK BEACON	CLASS	: NK
TYPE	: LPG / VCM	REGISTRATION	: MALTA
L×B×D	: 118.00m×19.00m×8.95m	TO BE DELIVERED	: 2025 SHITANOE SHIPBUILDING
GT	: 6,081GT	CARGO TANK	: 3,750m³ × 2 TKS 1.765MPa
DWT	: 7,140DWT	CHARTERER	: BW EPIC KOSAN / TC
M/E	: MAN B&W MAKITA 6L35 MC6.1-LPSCR NOx Tier III		
NAV.AREA	: OCEAN GOING		



## PERISTIL

NAME	: PERISTIL	CLASS	: BV / CRS
TYPE	: BULK CARRIER	REGISTRATION	: MALTA
L×B×D	: 189.90m×32.42m×17.10m	BUILD	: 2010 BRODOSPLIT BRODOGRADILISTED.O.O
GT	: 30,092GT	CARGO HOLD	: 5 HOLDS
DWT	: abt 52,100DWT	CHARTERER	: JADROPLOV LTD. / BBC
M/E	: -		
NAV.AREA	: OCEAN GOING		



# 05 FLEET LIST 3/4

## SOLIN

NAME	: SOLIN	CLASS	: BV / CRS
TYPE	: BULK CARRIER	REGISTRATION	: LIBERIA
L × B × D	: 189.90m × 32.24m × 12.40m	BUILD	: 2012 BRODOSPLIT
GT	: 30,092GT		BRODOGRADILISTED.O.O
DWT	: 51,500DWT	CARGO HOLD	: 5 HOLDS
M/E	: -	CHARTERER	: JADROPLOV D.D. / BBC
NAV.AREA	: OCEAN GOING		

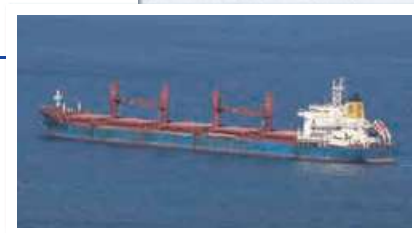

## AG VARVARA

NAME	: AG VARVARA	CLASS	: NK
TYPE	: BULK CARRIER	REGISTRATION	: MARSHALL ISLANDS
L × B × D	: 199.90m × 32.24m × 19.22m	TO BE DELIVERED	: 2026 SHIN KURUSHIMA
GT	: 36,500GT		SANOYAS SHIPBUILDING
DWT	: 63,400DWT	CARGO HOLD	: 5 HOLDS
M/E	: MITSUI-MAN B&W 6S50ME	CHARTERER	: MYRTLE MARINE / BBC
	-C9.7-EGRBP		
NAV.AREA	: OCEAN GOING		

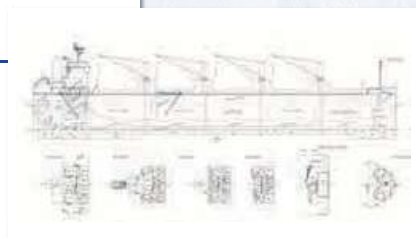

— On order —

## BWEK SANTORINI

NAME	: BWEK SANTORINI	CLASS	: BV
TYPE	: LPG / VCM	REGISTRATION	: LIBERIA
L × B × D	: 119.57m × 21.00m × 10.00m	TO BE DELIVERED	: 2026 SHITANOE SHIPBUILDING
GT	: abt. 8,500GT	CARGO TANK	: 5,500m <sup>3</sup> × 2 TKS 1.765MPa
DWT	: abt. 8,500DWT	CHARTERER	: BW EPIC KOSAN / TC
M/E	: MAN B&W		
	6S35 MC7.1-LPSCR NOx Tier III		
NAV.AREA	: OCEAN GOING		

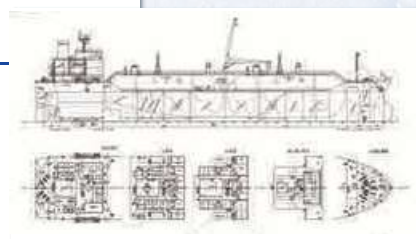

— On order —

## FORTUNE OWL

NAME	: FORTUNE OWL	CLASS	: NK
TYPE	: LPG / VCM	REGISTRATION	: LIBERIA
L × B × D	: 94.40m × 17.60m × 8.10m	TO BE DELIVERED	: 2027 SHITANOE SHIPBUILDING
GT	: abt 4,280GT	CARGO TANK	: 2500m <sup>3</sup> × 2
DWT	: abt 5,100DWT	CHARTERER	: IINO GAS TRANSPORT / TC
M/E	: -		
NAV.AREA	: OCEAN GOING		

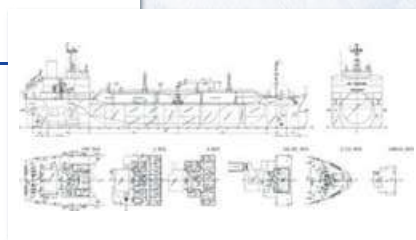

— On order —

# 05 FLEET LIST 4/4

## 5000CBM

NAME	: TBN	CLASS	: NK
TYPE	: LPG / VCM	REGISTRATION	: LIBERIA
L×B×D	: 94.40m×17.60m×8.10m	TO BE DELIVERED	: 2028 SHITANOE SHIPBUILDING
GT	: abt 4,280GT	CARGO TANK	: 2500m <sup>3</sup> ×2
DWT	: abt 5,100DWT	CHARTERER	: IINO GAS TRANSPORT / TC
M/E	: -		
NAV.AREA	: OCEAN GOING		

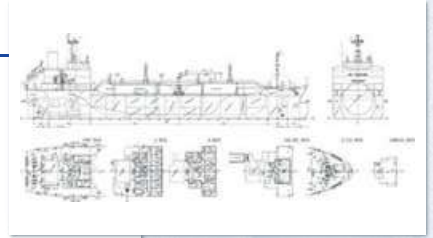

— On order —